

GÄSTWIRTE-GENÖSSENSCHAFTS BRAUEREI G.M.B.H.  
 MALSFELD.  
 PROJEKT FÜR EINEN BISKELLER & BIERDEPOT  
 IN OBERSUHL M. 1930.

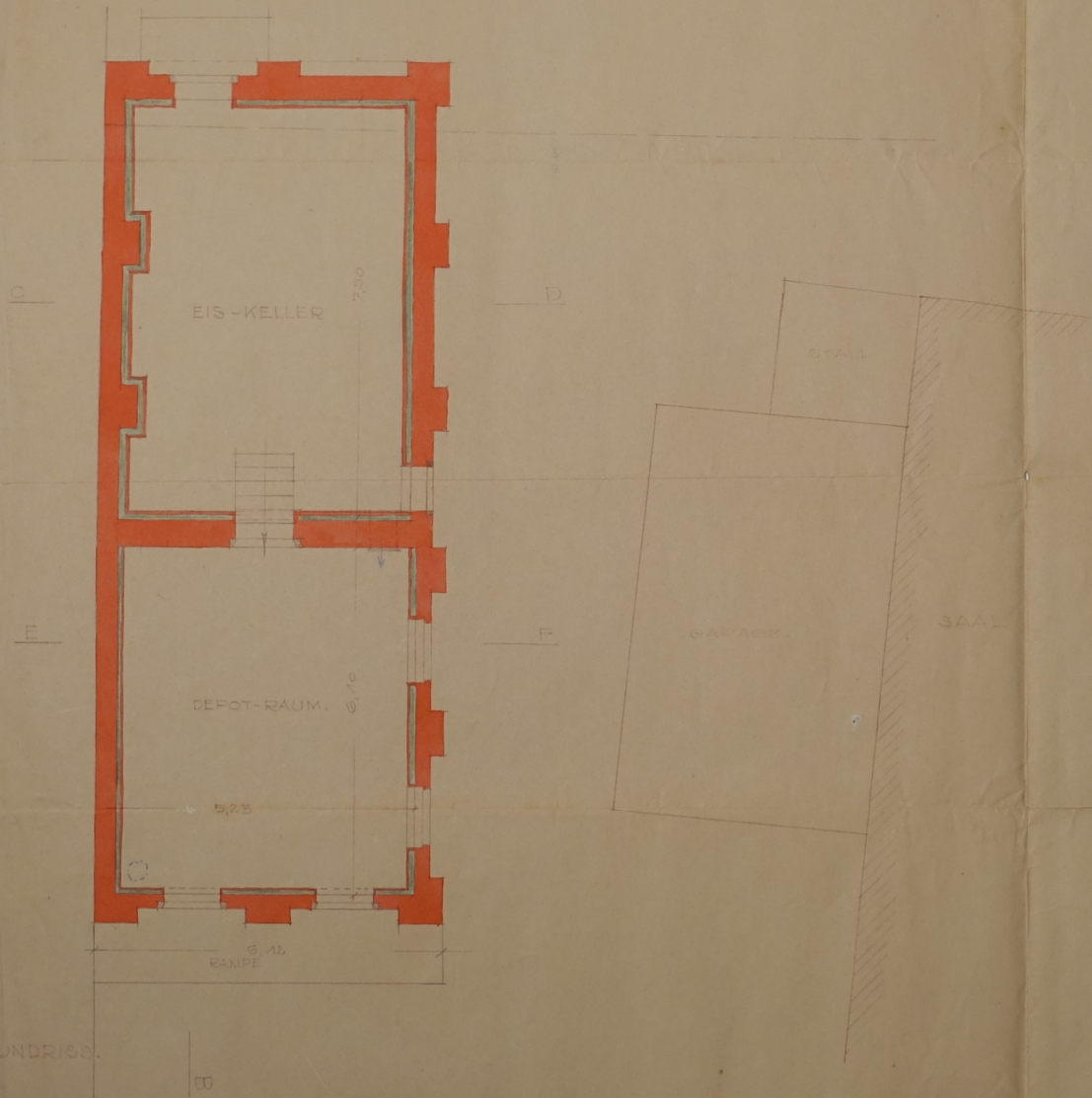

GRUNDRISS.

LAGEPLAN M. 1:500.

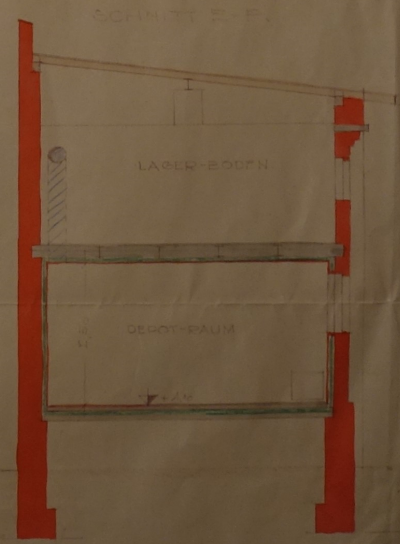
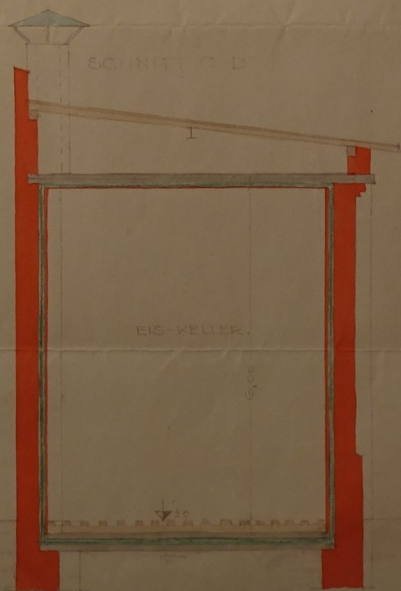
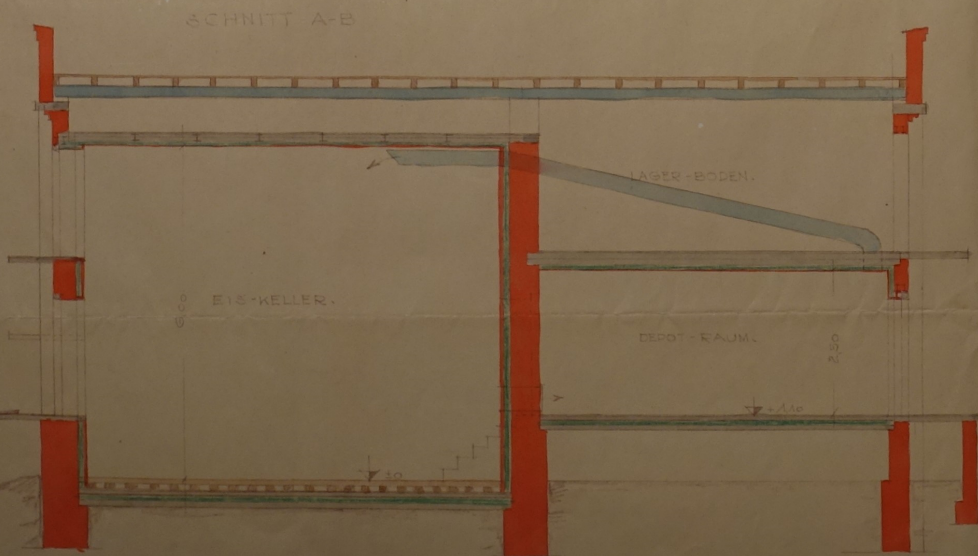

10433/05



SNITT a-b

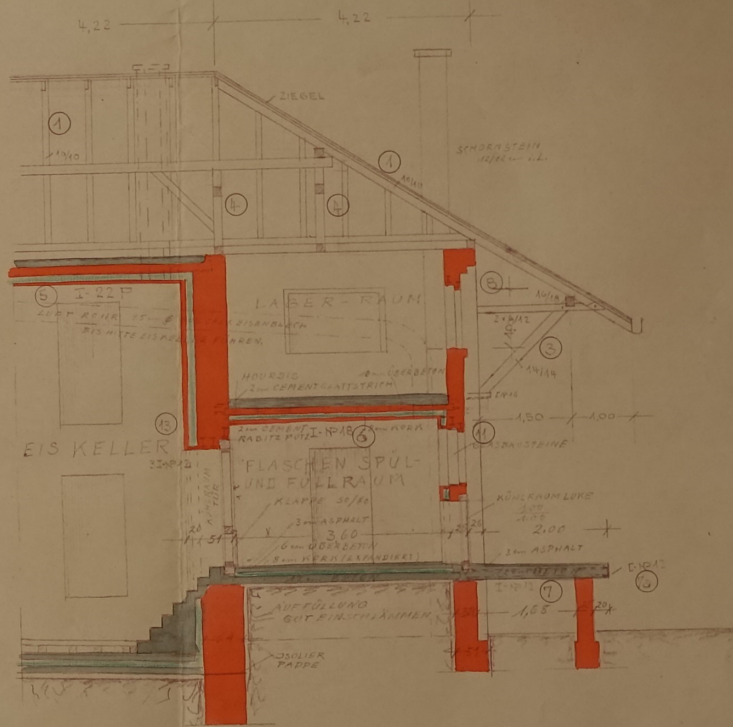
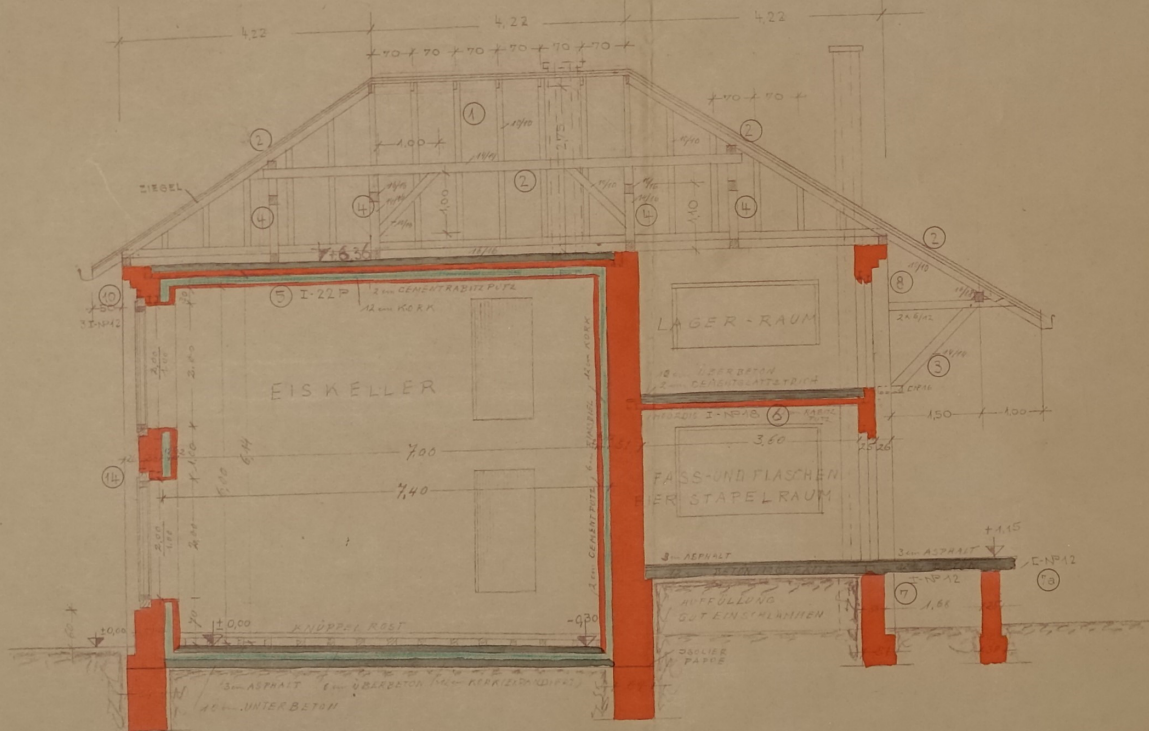

GASTWIRTE GENOSSENSCHAFTS BRAUEREI S. W. D. H.  
 MALSFELD (BEZ. KASSEL)  
 NEUBAU EINER BIERNIEDERLAGE IN OBERSUHL

DETAIL DER DECKE POS. 6 M. 1:25

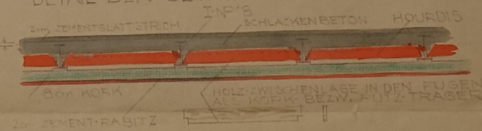

SNITT e-f

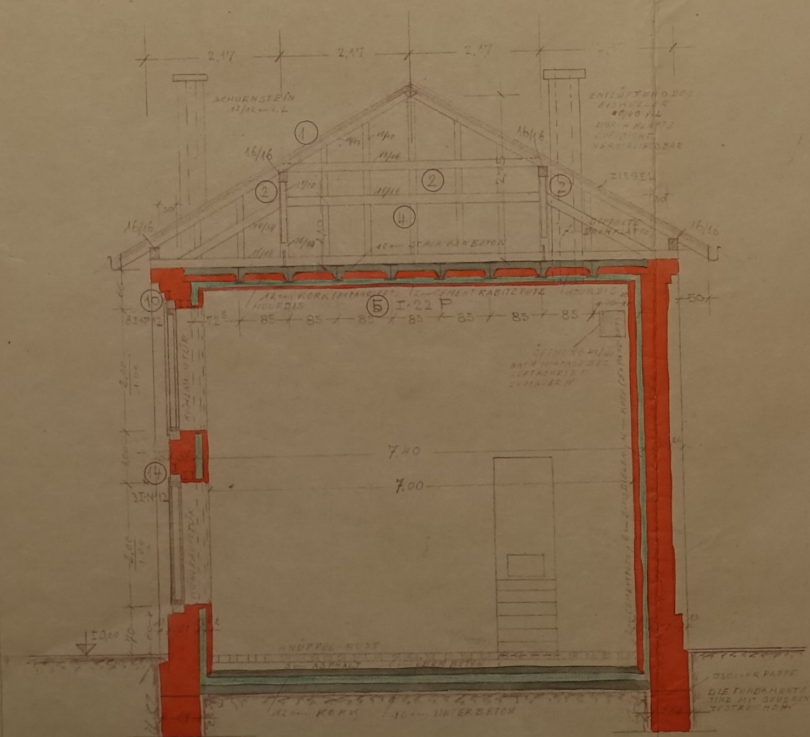

SNITT g-h

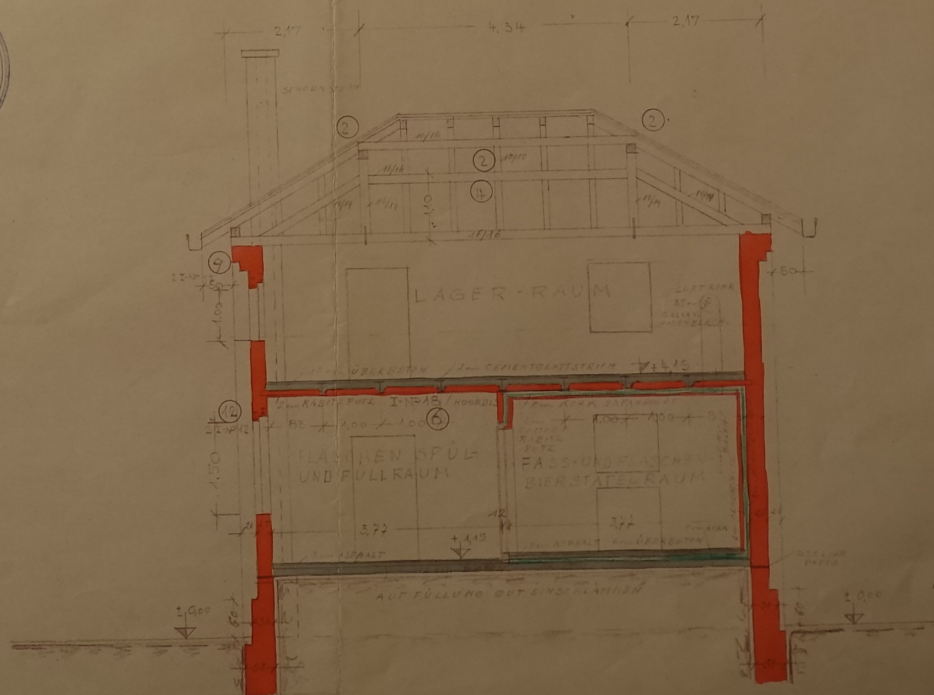



PROJEKT „3“ NEUBAU EINER BIERNIEDERLAGE MIT EISKELLER

Msc. 1150

BEBAUTE FLÄCHE ca. 143 m<sup>2</sup>

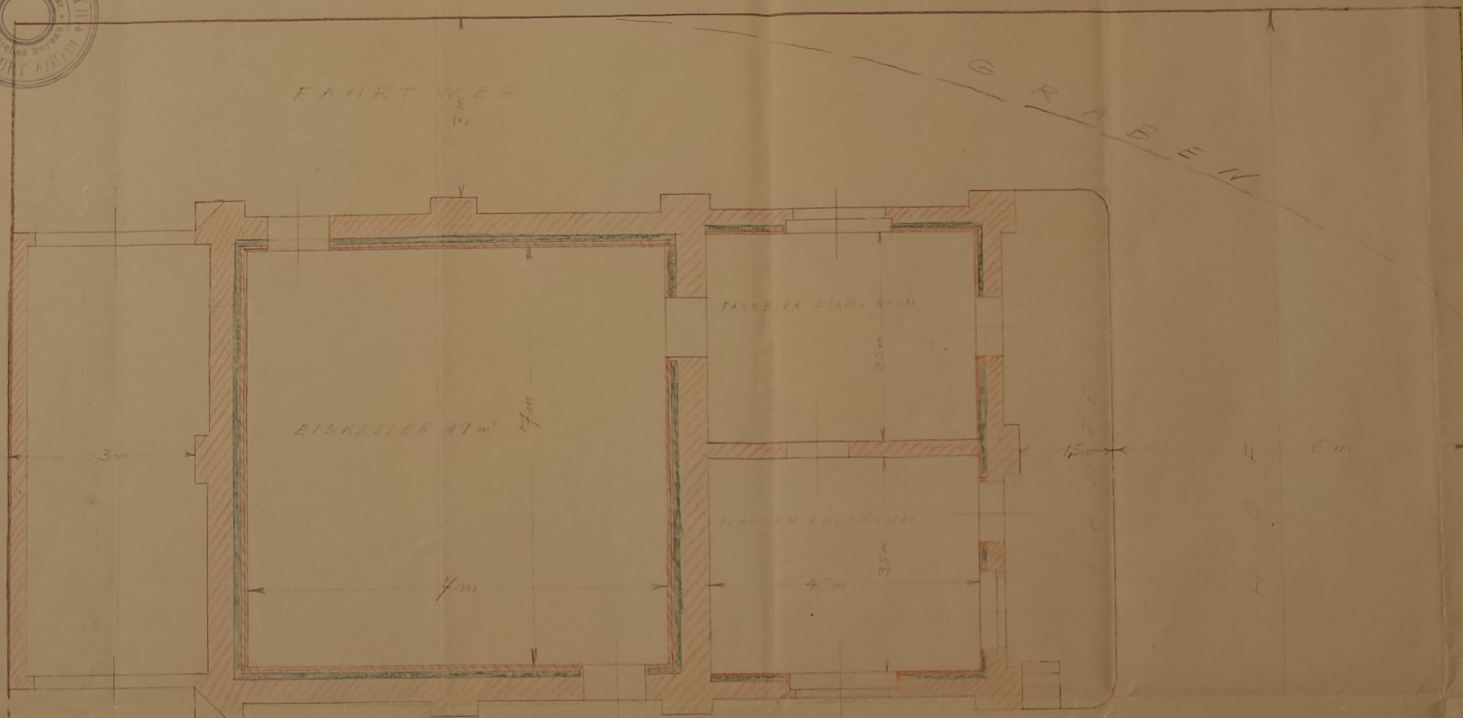

BAUPLATZ ca. 6,5 x 15 m = 147,5 qm



# NEUE BIERNIEDERLAGE MIT EISKELLER IN OBERSUHL

Ans. 1/50

GRUNDRISS

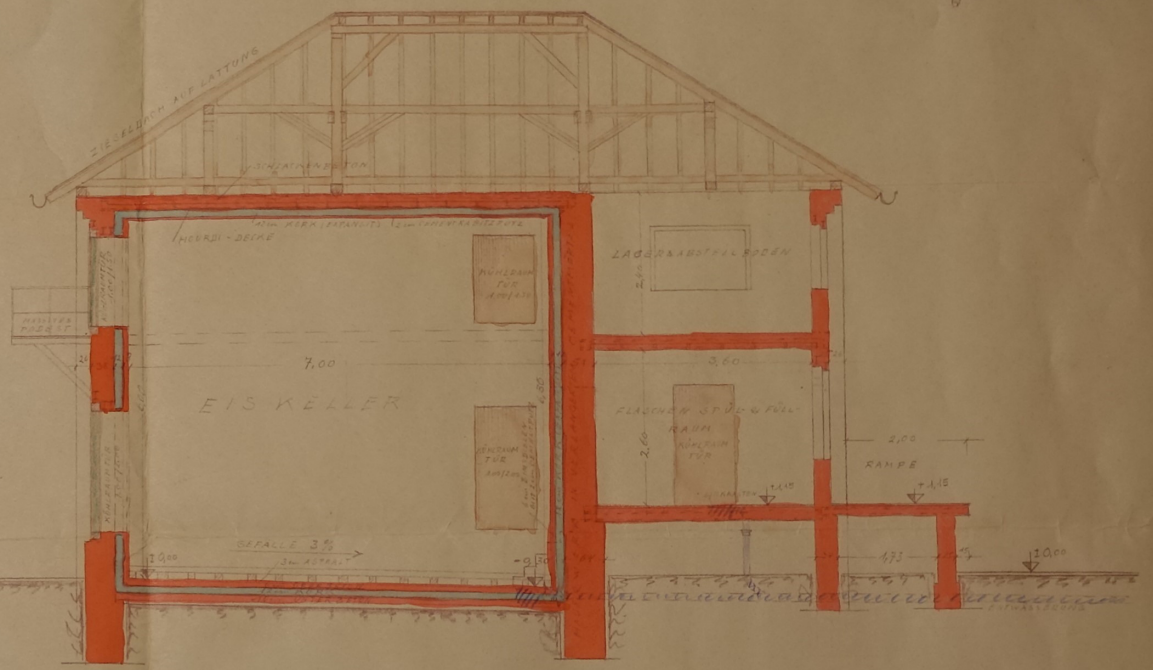
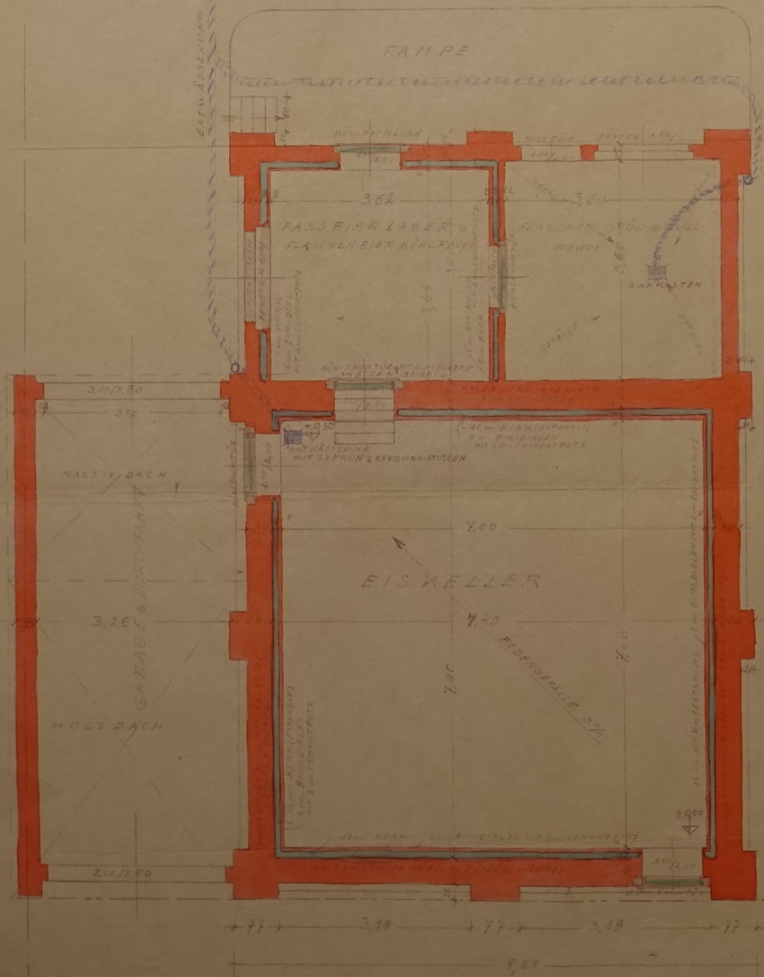

SCHNITT a-b

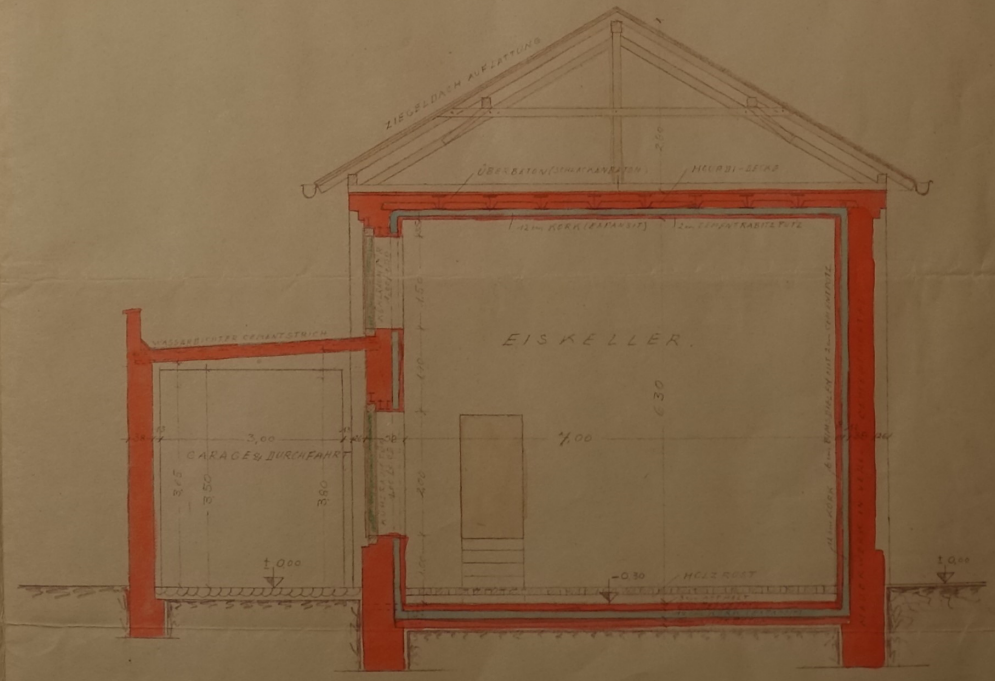



DACH-AUFSICHT

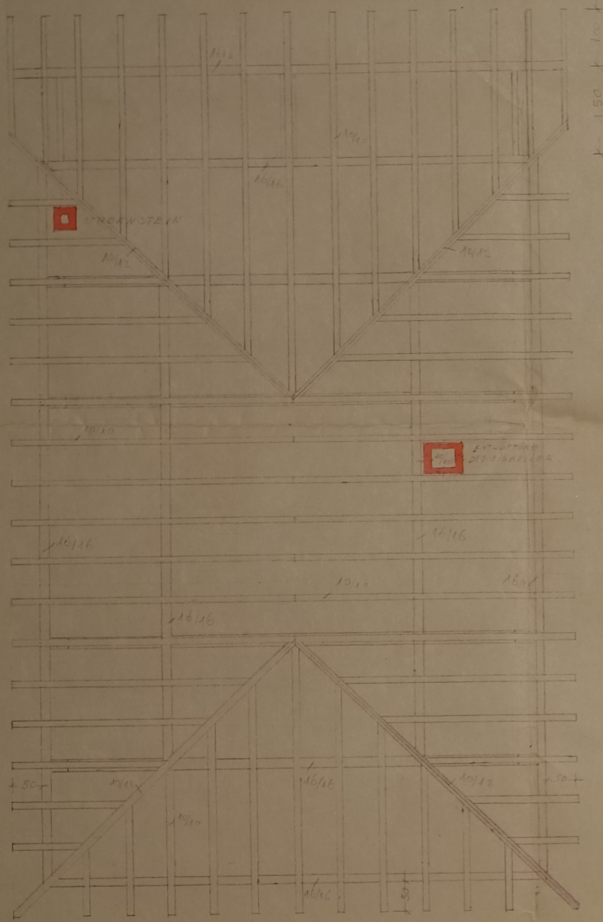

GRUNDRISS I-I

GASTWIRTE GENOSSENSCHAFTSBRÄUEREI (AG) M. S. FELD (BEZ. KASSEL)

NEUBAU EINER BIER-NIEDERLAGE IN OBERSUHL

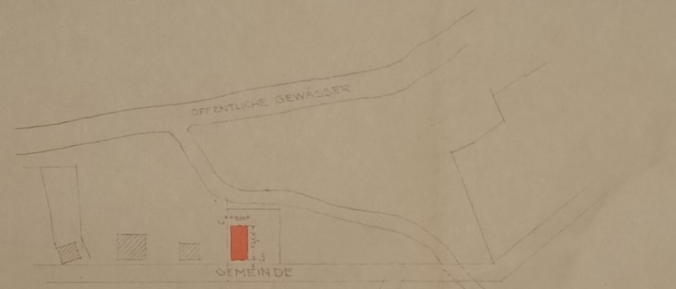

LAGE-PLAN M. 1:1286

TEILGRUNDRISS I-II

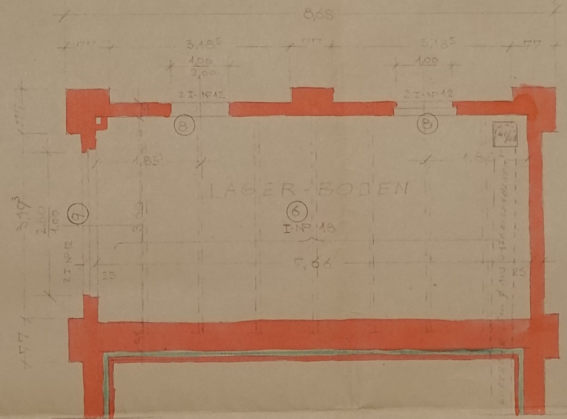

GRUNDRISS II-II

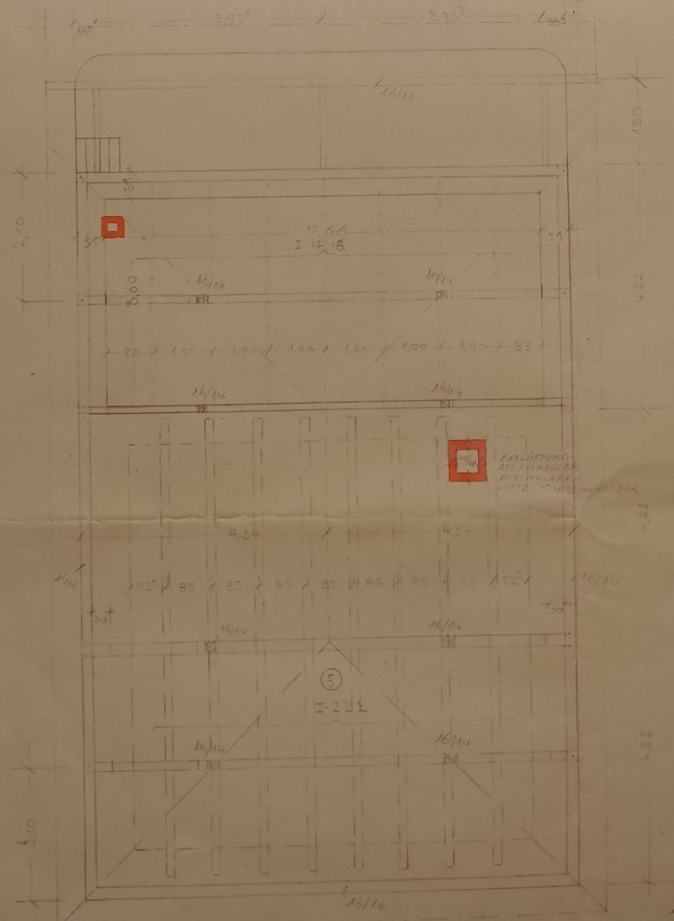
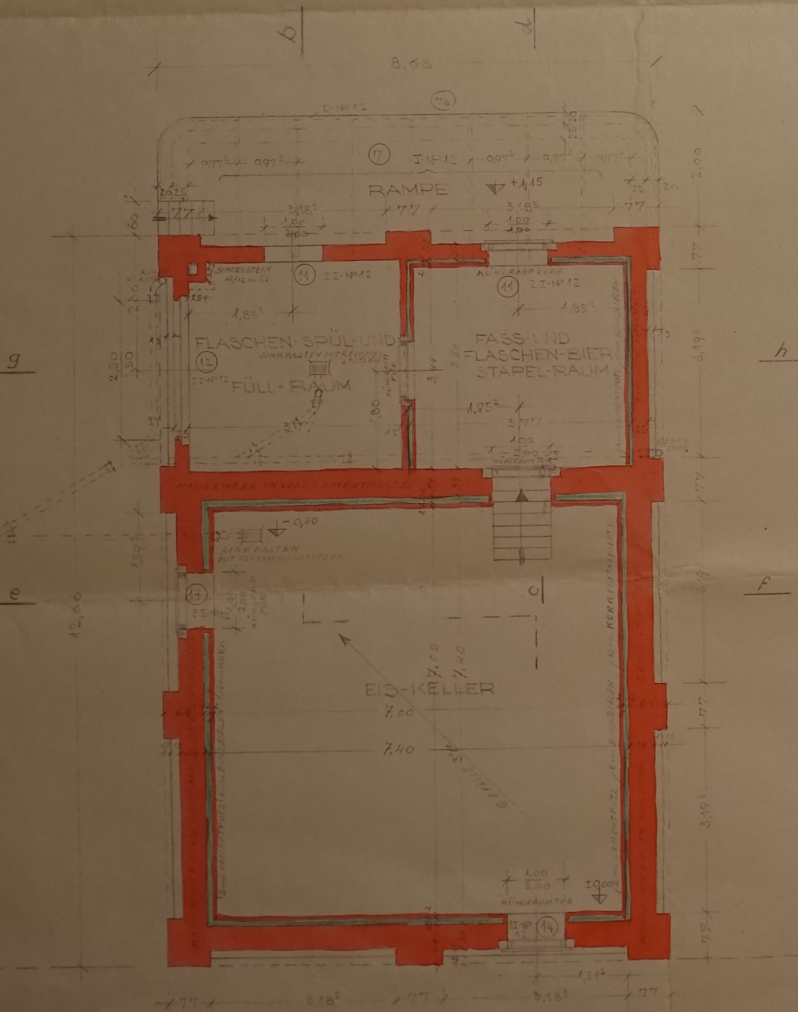

Architect's stamp and date: 9. Sep. 1930. The stamp includes a logo and the name 'H. Langehoff'.

10433/01