

0,92  
0,98  
0,38  
0,25  
5,56

295  
3,93

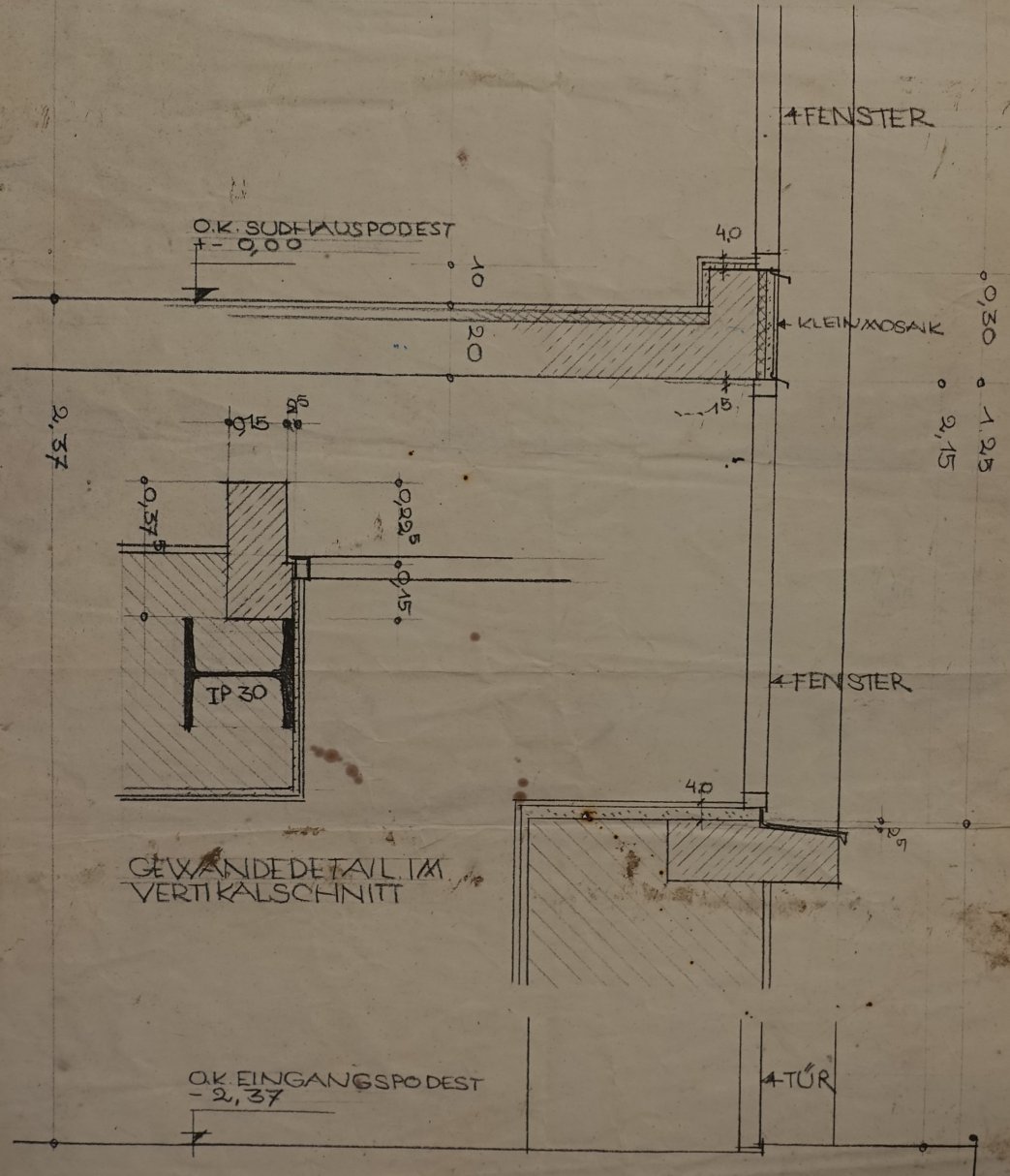

0,30  
1,25  
2,15

2,37

O.K. SUDHAUSPODEST  
± 0,00

GEWÄNDEDETAIL IM  
VERTIKALSCHNITT

O.K. EINGANGSPODEST  
- 2,37

BRAUEREI MALSFELD / SUDHAUSUMBAU  
DETAILSCHNITT FENSTER

M. 1:10

10394/03



FASSADE

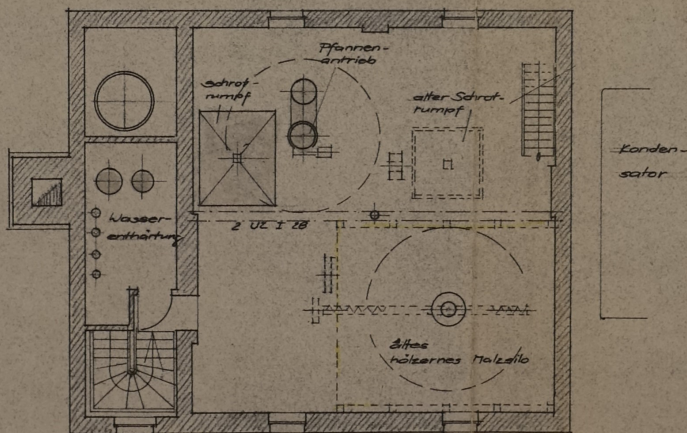

1. OBERGESCHOSS

**Kruppwerke**  
 MASCHINENFABRIK KITZINGEN/MAIN

GENOSSENSCHAFTS - BRAUEREI  
 MALSFELD

VORSCHLAG  
 SUDHAUS - EINBAU  
 Bauart: NOVAPLAN

Schüttung: 2500 kg  
 beheizt direkt durch Öl,  
 oder feste Brennstoffe

Maßstab 1:100  
 Kitzingen, 7.3.61 Hk.

Z.Nr. 50-874.02





103941 0-2

Eudhaus = Umbau

für

Herrn Bitterkopfs bes. Fr. Seydenzeich.

Motzfeld.

-  Alter Bestand.
-  Abbruch
-  Neues Mauerwerk.
-  Cementmauerwerk.

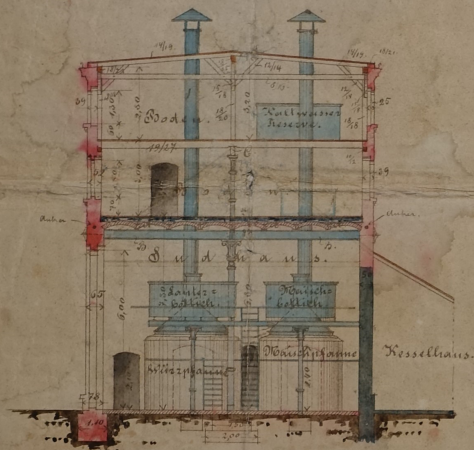

Profil A = A.

*Gezeichnet  
Mehringers d. Juni 1896.  
Architekt  
L. H. Meyer*

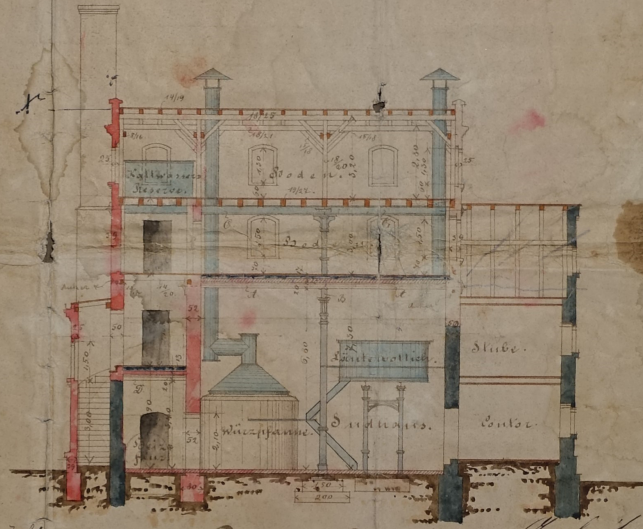

Profil B = B.

*Gezeichnet  
Mehringers d. Juni 1896.  
Architekt  
L. H. Meyer*

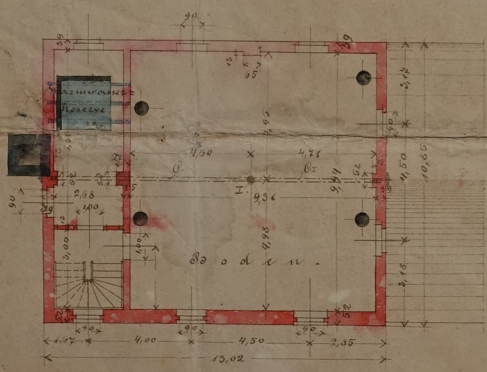

II. Etage = Grundriss.

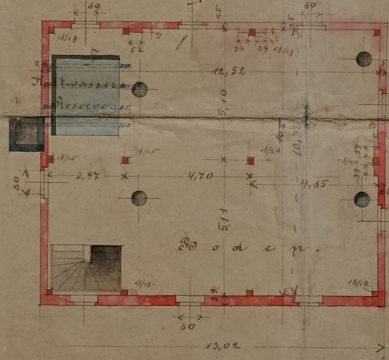

III. Etage = Grundriss.

*Motzfeld d. 3. Juni 1896  
Fr. Seydenzeich  
Architekt*

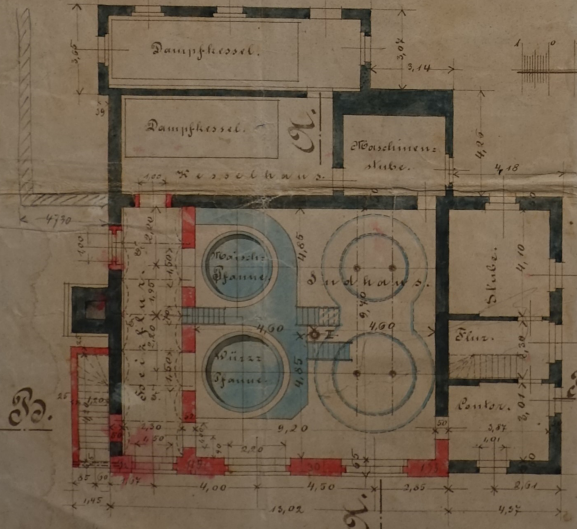

Boiler = Grundriss

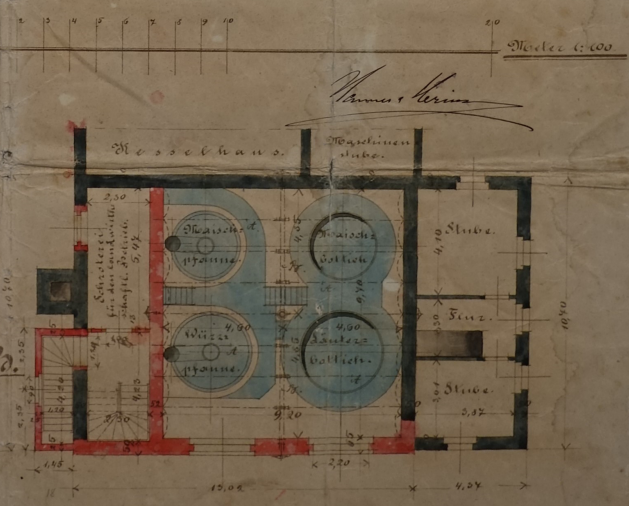

I. Etage = Grundriss.

*Thoma*

10394/01